Available online at www.sciencedirect.com
ScienceDirect
Journal of Power Sources 180 (2008) 215–220
JOURNAL OF POWER SOURCES
www.elsevier.com/locate/jpowsour

Short communication

YSZ-based SOFC with modified electrode/electrolyte interfaces for operating at temperature lower than 650 °C

Mingfei Liu, Dehua Dong, Ranran Peng, Jianfeng Gao, Juan Diwu, Xingqin Liu, Guangyao Meng *

Laboratory for Solid State Chemistry & Inorganic Membranes, Department of Materials Science and Engineering, University of Science and Technology of China, Hefei 230026, Anhui, China

Received 23 January 2008; accepted 26 January 2008
Available online 7 February 2008

Abstract

A NiO/Yttrium-stabilized zirconia (YSZ) transition layer and/or a SDC function layer were introduced into the anode/electrolyte and/or electrolyte/cathode interface to decrease the activation polarization resulted from the mass transfer at electrode/electrolyte interface. With a NiO/YSZ transition layer, the activation polarization simulated from *I–V* curves drops from 4.42 to 2.42 Ω cm^2 at 600 °C, about 45% less than that of cell I; with additional SDC function layer, no activation polarization is obviously observed. The cell performance was also remarkably improved with the introduction of both the transition layer and the SDC function layer. Peak power densities of 187 and 443 mW cm^{-2} at 600 and 650 °C, respectively, were achieved for a single cell with both a transition layer and a function layer, with an increment of 87% and 95% compared to that of the cell without any structural improvement, and about 30% and 25% compared to that of the cell with only anode transition layer. The study by ac impedance spectroscopy technique also indicated that the interfacial polarization resistance, the main source of cell resistance, could be effectively reduced by interface improvement.
© 2008 Elsevier B.V. All rights reserved.

Keywords: Yttrium-stabilized zirconia (YSZ); Solid oxide fuel cells (SOFCs); Interface modification; Microstructure; Activation polarization

1. Introduction

Solid oxide fuel cells (SOFCs) have been extensively studied as a great energy conversion device with high electrical efficiency, low emission and high tolerance to various fuels [1,2]. Traditional SOFCs adopt yttrium-stabilized zirconia (YSZ) as electrolyte, and usually operate at 800–1000 °C to achieve desirable cell performance due to the low conductivity of YSZ. In the past 10 years, most efforts in SOFCs development have been aimed at lowering the operating temperatures down to 600–800 °C to avoid obstacles encountered by traditional SOFCs, such as the lack of sealing materials, the volatility of Cr element in ceramic interconnects, and the obvious interaction among the component materials. There have been two major approaches to reduce cell resistance at reduced temperatures: searching for new electrolyte materials with higher ionic conductivity, and/or reducing the thickness of electrolyte. Doped ceria (DCO) and doped lanthanum gallate exhibit much higher ionic conductivity than YSZ at intermediate temperatures (>500 °C), and are regarded as candidate electrolyte. But these two materials cannot completely replace YSZ electrolyte in SOFC commercialization because of their notable shortcomings, such as low mechanical strength and chemical stability of doped ceria, and poor chemical compatibility of lanthanum gallate with NiO anode.

Various techniques, such as suspension spray [3], tape casting [4], screen-printing [5], sol–gel method [6], dip-coating [7], spin-coating [8] and spin smoothing method [9], have been developed to deposit thin electrolyte film around 10 μm and even less on porous anode support to reduce the bulk resistance of cells. And the power densities of such cells are usually above 500 mW cm^{-2} and even close to 2 W cm^{-2} at temperature lower than 800 °C, depending on the electrolyte material and thickness, as well as the cell configuration and fabrication details

* Corresponding author. Tel.: +86 551 3603234; fax: +86 551 3607627.
E-mail addresses: mfliu@mail.ustc.edu.cn (M. Liu), mgym@ustc.edu.cn (G. Meng).

0378-7753/$ – see front matter © 2008 Elsevier B.V. All rights reserved.
doi:10.1016/j.jpowsour.2008.01.066

[10,11]. The well development of fabrication techniques makes YSZ still the preferred electrolyte material for SOFC, because of its unique characteristics, such as pure ionic conductivity over a wide range of ambient conditions, high chemical and thermal stability and excellent mechanical properties.

However, the cell performance with YSZ electrolyte is still too low for practical application at temperature lower than 650 °C, which is usually considered as the preferable operating temperature for SOFC [12]. From the *V–I* and *P–I* curves of cells with YSZ electrolyte thin films, it was found that the activation polarization related to the electrode/electrolyte interfaces was the major source for the cell resistance and resulted in low performance of the cells [3,7,8]. In our previous work [3], we demonstrated that microstructure modification of the anode–electrolyte interface could improve the cell performance remarkably by introducing a transition layer consisted of fine NiO/YSZ particles into the interface between anode support and YSZ layer, and the peak power density of a cell with 10-μm thick YSZ electrolyte rose from 407 up to 837 mW cm^{-2} at 800 °C. However, the cell power density decrease rapidly with the temperature, about 214 and 120 mW cm^{-2} at 650 and 600 °C, respectively [3]. A close observation of the *V–I* curves suggests that there still exists obvious interface polarization. This might be resulted from the cathode–electrolyte interface. In the present work, a function layer of samaria doped ceria (SDC) was applied to the cathode/electrolyte interface, and thus the cell had five layers: NiO/YSZ porous anode support, NiO/YSZ transition layer, YSZ thin film, SDC function layer and $(Pr_{0.5}Nd_{0.5})_{0.7}Sr_{0.3}MnO_3$ (PNSM)–SDC cathode membrane. The effect of SDC function layer on the cell performance was investigated and the characteristics of the cell with such structure are studied.

2. Experimental

2.1. Powder synthesis

The fine NiO/YSZ and SDC powders used as transition/function layer in this work were prepared by a chemical co-precipitation process with using corresponding metal nitrate as starting precursors and ammonium carbonate as the precipitator. After washing and drying, the resultant powders were subsequently calcined at 950 °C for 2 h.

$(Pr_{0.5}Nd_{0.5})_{0.7}Sr_{0.3}MnO_3$ and SDC powders used as cathode were synthesized by the glycine–nitrate process (GNP) described in a previous study [13].

2.2. Preparation of NiO/YSZ anode supports

Commercial NiO and YSZ powders of 6:4 in weight ratio was ball milled in ethanol medium for 24 h and dried subsequently, and starch of 20 wt% was added as pore formers. Pellet specimens were made by uniaxially pressing the mixed powders under a pressure of 250 MPa and then pre-calcined at 950 °C for 2 h in air.

2.3. Fabrication of NiO/YSZ transition layer, YSZ thin film and SDC function layer

A suspension with fine NiO/YSZ particle was drop-coated onto the prepared anode support to form a transition layer to modify the surface roughness and the pore size of anode support. YSZ suspension was coated subsequently by the same process onto the transition layer after it being dried in air at room temperature. The thickness of YSZ films was accurately controlled by the suspension volume. Before cathode deposition, the suspension with fine samaria doped ceria (SDC) particles was drop-coated as above onto YSZ electrolyte surface as a function layer. And then the half cells were co-sintered at 1400 °C for 5 h.

2.4. Preparation of cathode

$(Pr_{0.5}Nd_{0.5})_{0.7}Sr_{0.3}MnO_3$ has been reported as a promising cathode candidate material recently [14]. In this work PNSM was adopted to constitute a composite cathode with SDC. The preparing process of cathode was similar to the previous studies [14].The cells with cathode layer were finally sintered at 1000 °C for 2 h.

2.5. Evaluation of cell performance

Single cells were sealed on a steel tube with silver paste [15] and tested at 600 and 650 °C in a home-developed cell testing system with humidified hydrogen (3% H_2O) as fuel and stationary air as oxidant. The voltage and output current of the cells were measured by a digital multi-meter (GDM-8145). ac impedance of the cells was conducted using a two-probe impedance spectroscopy (Chenhua Chi604a, Shanghai) under open circuit conditions in the frequency range of 0.01 Hz–100 kHz with 10 mV as the excitation ac amplitude. The microstructure and the morphology of the tested cells were detected using scanning electron microscopy (SEM, model XT30 ESEM-TMP).

3. Results and discussion

A single cell of PEN structure, noted as cell I, was fabricated with NiO/YSZ as anode, YSZ as electrolyte and PNSM/SDC as cathode. The YSZ thin film was formed on porous NiO/YSZ porous support by drop coating, and PNSM/SDC cathode was prepared by suspension spray process. Fig. 1 presents the surface and cross-sectional view of YSZ thin film. It can be seen that the YSZ film about 20 μm was dense, homogeneous and crack free, with only a few small closed pores observed, showing that the drop coating process is an effective technique to fabricate dense YSZ thin membranes on porous ceramic supports.

The current–voltage (*I–V*) and current–power density (*I–P*) of cell I is presented in Fig. 2. With humidified H_2 as fuel, the open circuit voltage (OCV) of the cell is 1.04 V at 600 °C and 1.02 V at 650 °C, respectively. The OCV values are close to the theoretical values predicted by the Nernst equation, indicating that the YSZ electrolyte membrane was dense and there is no gas leakage. The peak power densities of cell I are 100 and

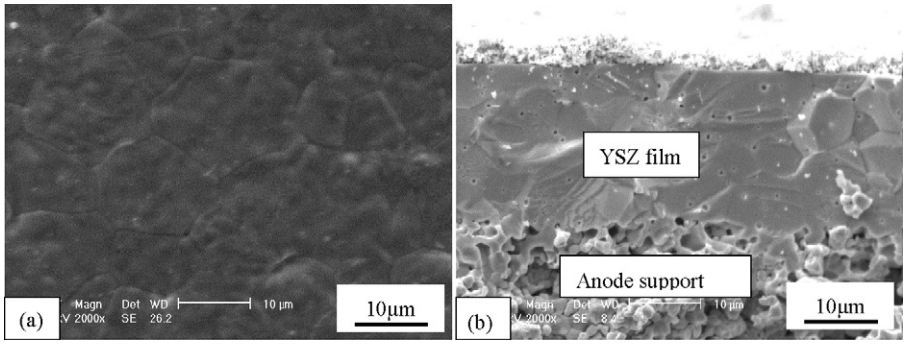

Fig. 1. SEM micrographs of the electrolyte films without transition layer: (a) surface and (b) cross-section.

227 mW cm^{-2} at 600 and 650 °C, respectively, similar to the performance of the cell reported by Xu et al. [8] with NiO/SDC anode, a 10-μm thick YSZ electrolyte and YSB/Ag cathode, of which the peak densities were about 85 and 220 mW cm^{-2} at 600 and 650 °C, respectively. The good performance of cell I indicates that cell I is well assembled. But the performance of cell I is still too low to meet the requirement of commercialization. It can be seen that the *I–V* curves in Fig. 2 are slightly bending up at low current density. By sectional fitting, the cell resistance at 600 °C is about 4.42 Ω cm^2 at low current density, while 1.58 Ω cm^2 at high current density, indicating that there is obvious activation polarization. The activation polarization is deemed to be resulted from the electrode reaction along with the electrochemical mass transfer at the interfaces between electrolyte and electrodes, which is determined by the electro-catalysis activity of the electrode materials and interface microstructure and so on [16]. That is to say, the bad interfacial connection between electrode and electrolyte could reduce the triple phase boundaries (TPBs), where the electrochemical reaction took place, and thus results in large activation polarization. Shown in Fig. 1b, some large pores appeared at the anode/electrolyte interface (shown in Fig. 1b), which might be the source of large activation polarization.

To ameliorate the anode/electrolyte interfacial condition, a transition layer consisted of fine NiO/YSZ powders was introduced to improve the surface smoothness of the anode support. The cell with anode transition layer is noted as cell II, and its fracture morphology is presented in Fig. 3. Apparently, an even NiO/YSZ transition layer was obtained, with no big pores at the interface, and a 10-μm thick YSZ film with enhanced interface coherency to the anode support. The peak power densities of cell II are 144 and 353 mW cm^{-2} at 600 and 650 °C, respectively, about 44% and 56% increased with the performance of cell I, as seen from Fig. 4. These values are obviously higher than the values obtained by Yan et al. [3]. However, the activation polarization still exists in the cell with anode transition layer, as seen

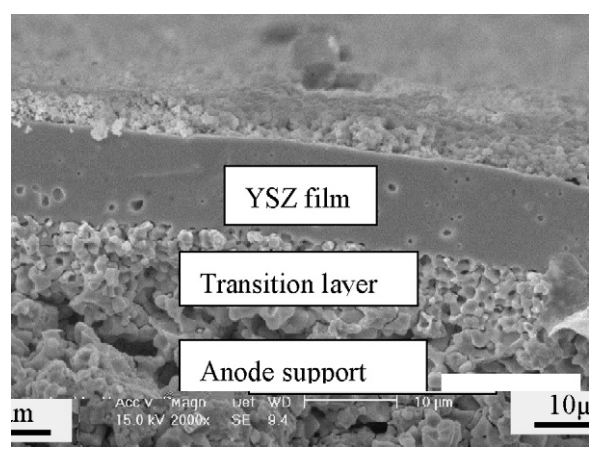

Fig. 3. SEM micrograph of the cell with NiO/YSZ transition layer.

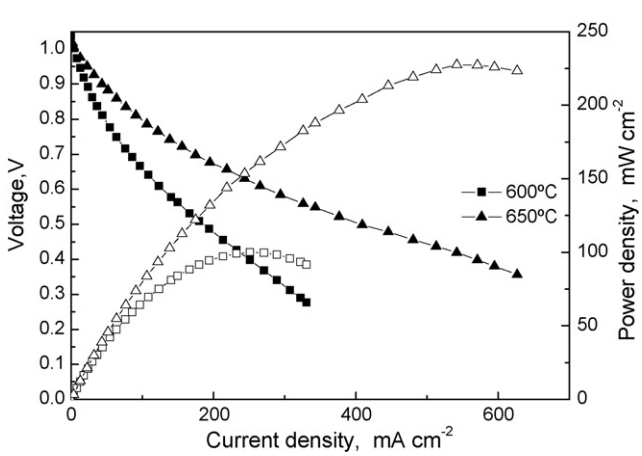

Fig. 2. Voltage and power density for the cell without transition layer measured at 600 and 650 °C.

Fig. 4. Voltage and power density for the cell with an anode transition layer measured at 600 and 650 °C.